

Planning Permit No. A/17728/208/95
APPROVED
 SUBJECT TO THE CONDITIONS IN THIS OFFICE LETTER.
 No. A/2835/95 Date: 4-95
 FOR MEMBER SECRETARY
 MADRAS METROPOLITAN
 DEVELOPMENT AUTHORITY
 MADRAS - 600 008.

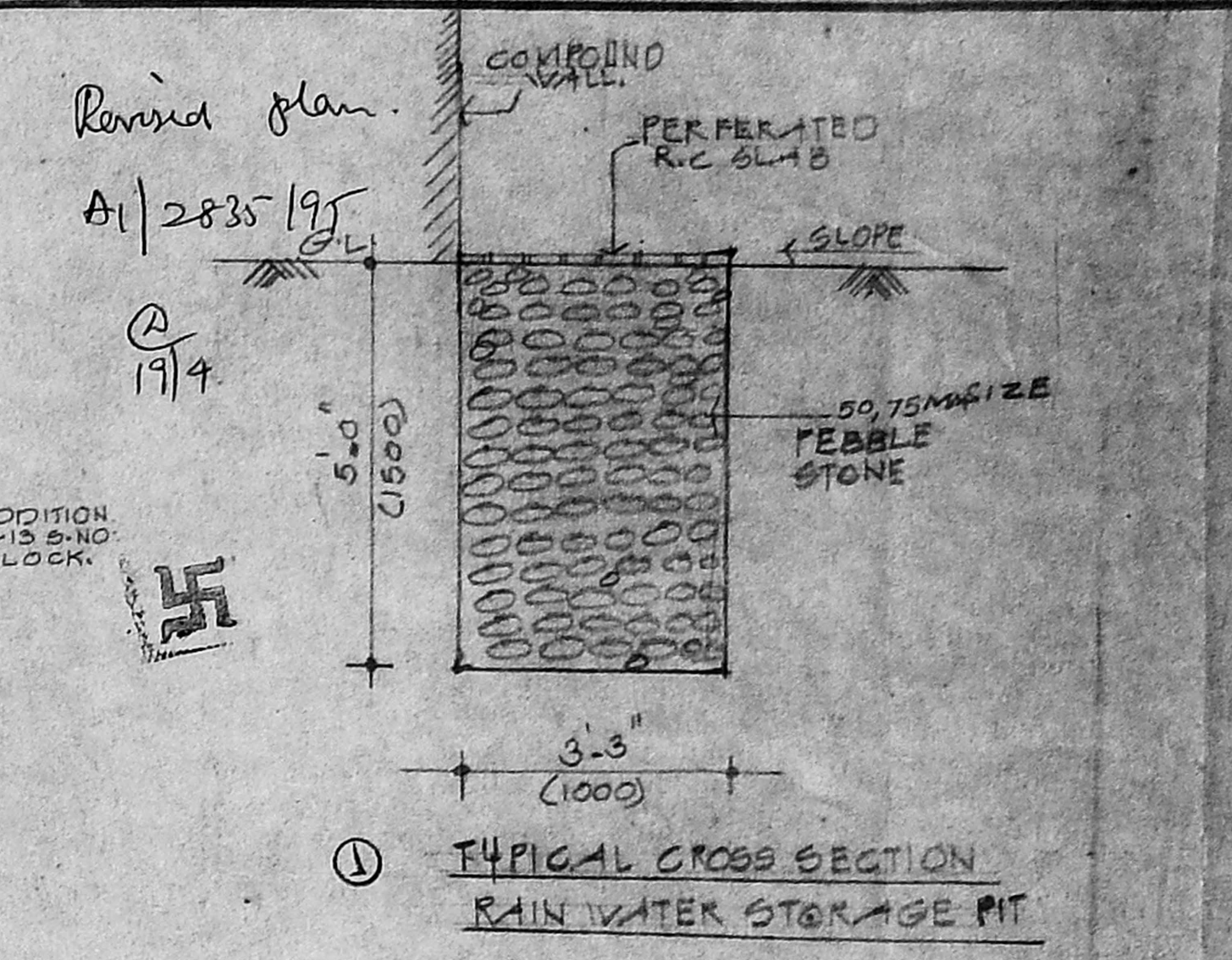
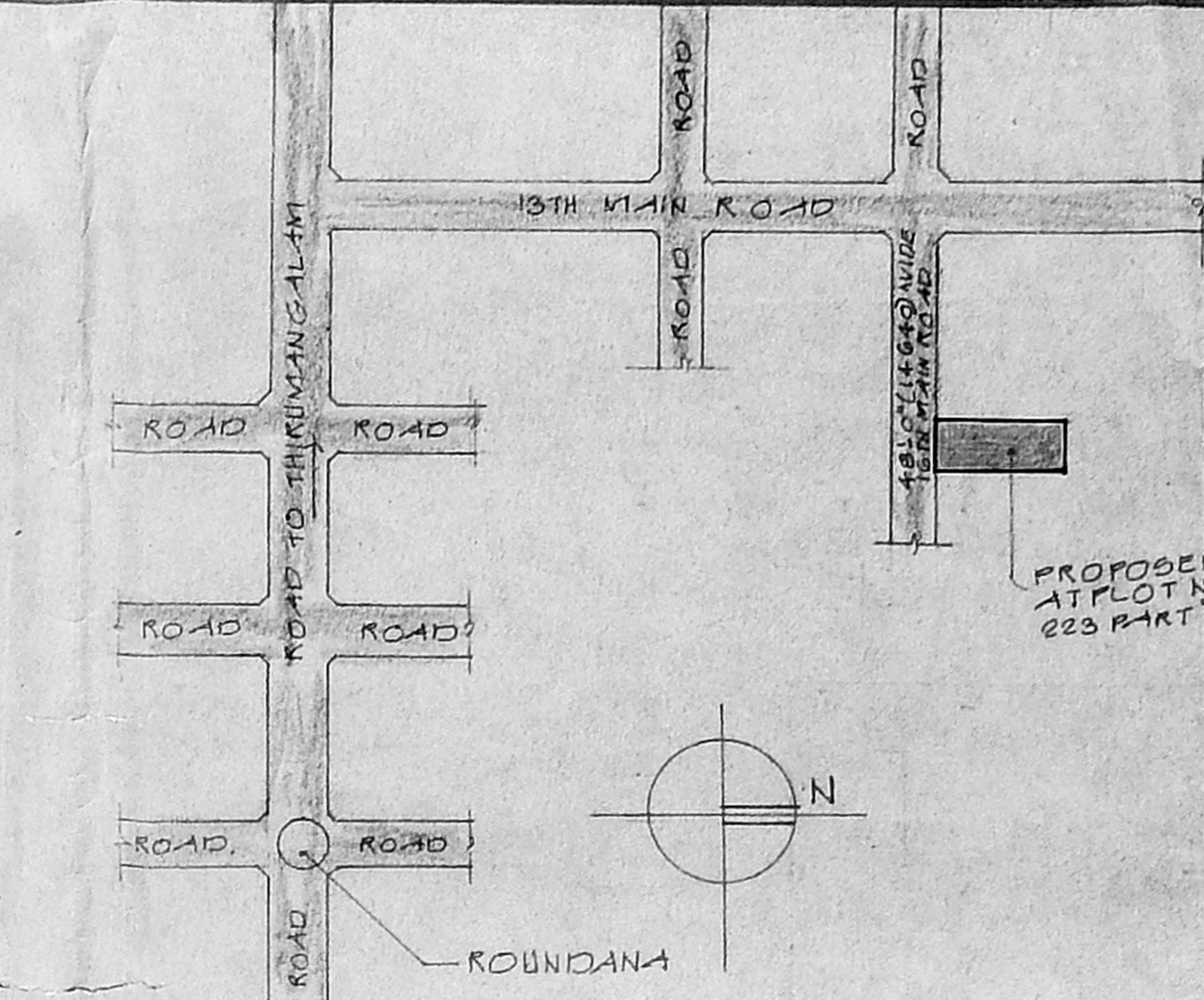

SCHEDULE OF JOINERY FOR DOORS, WINDOWS & VENTILATORS

TYPE	OPENING SIZE WIDTH	HEIGHT	DESCRIPTION
D	21'-0" (6366)	7'-0" (2130)	T.V. FRAMED FLUSH DOOR
D1	21'-0" (6366)	7'-0" (2130)	CIV. FRAMED PANELLED DOOR
D2	21'-0" (6366)	7'-0" (2130)	CIV. FRAMED MARINE PLY PANELLED DOOR
F1/V	21'-0" (6366)	6'-3" (1920)	CIV. FRAMED GLAZED FRENCH WINDOW WITH GRILL TO DETAIL
V	21'-0" (6366)	4'-6" (1392)	CIV. FRAMED GLAZED WINDOW WITH GRILL TO DETAIL
V1	21'-0" (6366)	3'-9" (1143)	SAME AS TYPE - V
V2	21'-0" (6366)	3'-9" (1143)	SAME AS TYPE - V
V3	21'-0" (6366)	4'-6" (1392)	SAME AS TYPE - V
WM	21'-0" (6366)	4'-6" (1392)	CIV. FRAMED WELDMESH WINDOW
VM1	21'-0" (6366)	4'-6" (1392)	SAME AS TYPE - WM
V	21'-0" (6366)	4'-6" (1392)	CIV. FRAMED LOUVERED VENTILATORS WITH GRILL
V1	21'-0" (6366)	3'-9" (1143)	SAME AS TYPE - V
V4	21'-0" (6366)	3'-9" (1143)	SAME AS TYPE - V
RS	11'-0" (3353)	21'-0" (6366)	ROLLING SHUTTERS TO DETAIL
V5	21'-0" (6366)	4'-6" (1392)	SAME AS TYPE - V
V6	21'-0" (6366)	4'-6" (1392)	SAME AS TYPE - V

SPECIFICATION
 FOUNDATION: USING R.C.C. 1:2:4 WITH UNDER REAMED PILE FOUNDATION, 9" (229) DIA. WITH DEPTH 13'-0" (3962)
 SUPERSTRUCTURE: BRICK WORK IN C.M. 1:5 R.C.C. 1:2:4 FOR LINTEL & BEAMS, 2" (51) SLABS, SUNSHADE ETC.
 ROOF: R.C.C. 1:2:4 SLAB THK 5" (125)
 FLOORING: MOSAIC FLOORING
 FINISH: INTERIOR PAINTED WITH OIL-BINDING DISTEMPER & EXTERIOR PAINTED WITH CEMENT PAINT WITH FRESSED TILE
 WEATHERING COURSE: BRICK JELLY LIME CONCRETE WITH FRESSED TILE
 JOINERY: BEST INDIAN T.V./CIV./STEEL/ALU.

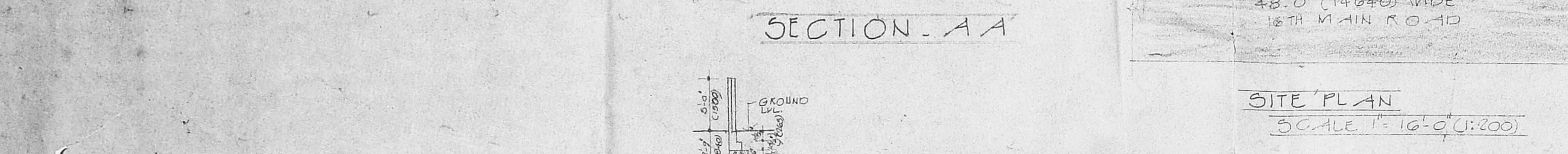

AREA STATEMENT

PLOT AREA 5000.3 SQ. FT. (464.4 SQ. M)
 PLINTH AREA IN EXISTING GROUND FLOOR 1244.75 SQ. FT. (115.2 SQ. M)
 PLINTH AREA IN EXISTING MEZZANINE FLOOR 1244.75 SQ. FT. (115.2 SQ. M)
 PLINTH AREA IN EXISTING FIRST FLOOR 2255.3 SQ. FT. (210.4 SQ. M)
 PLINTH AREA IN PROPOSED SECOND FLOOR 2074.05 SQ. FT. (192.75 SQ. M)
 STAIRCASE HEAD ROOM AREA 132.0 SQ. FT. (12.26 SQ. M)
 TOTAL BUILTUP AREA 7036.975 SQ. FT. (652.93 SQ. M)
 F.S.I 50.64%
 CAR PARKING PROVIDED 3 NOS

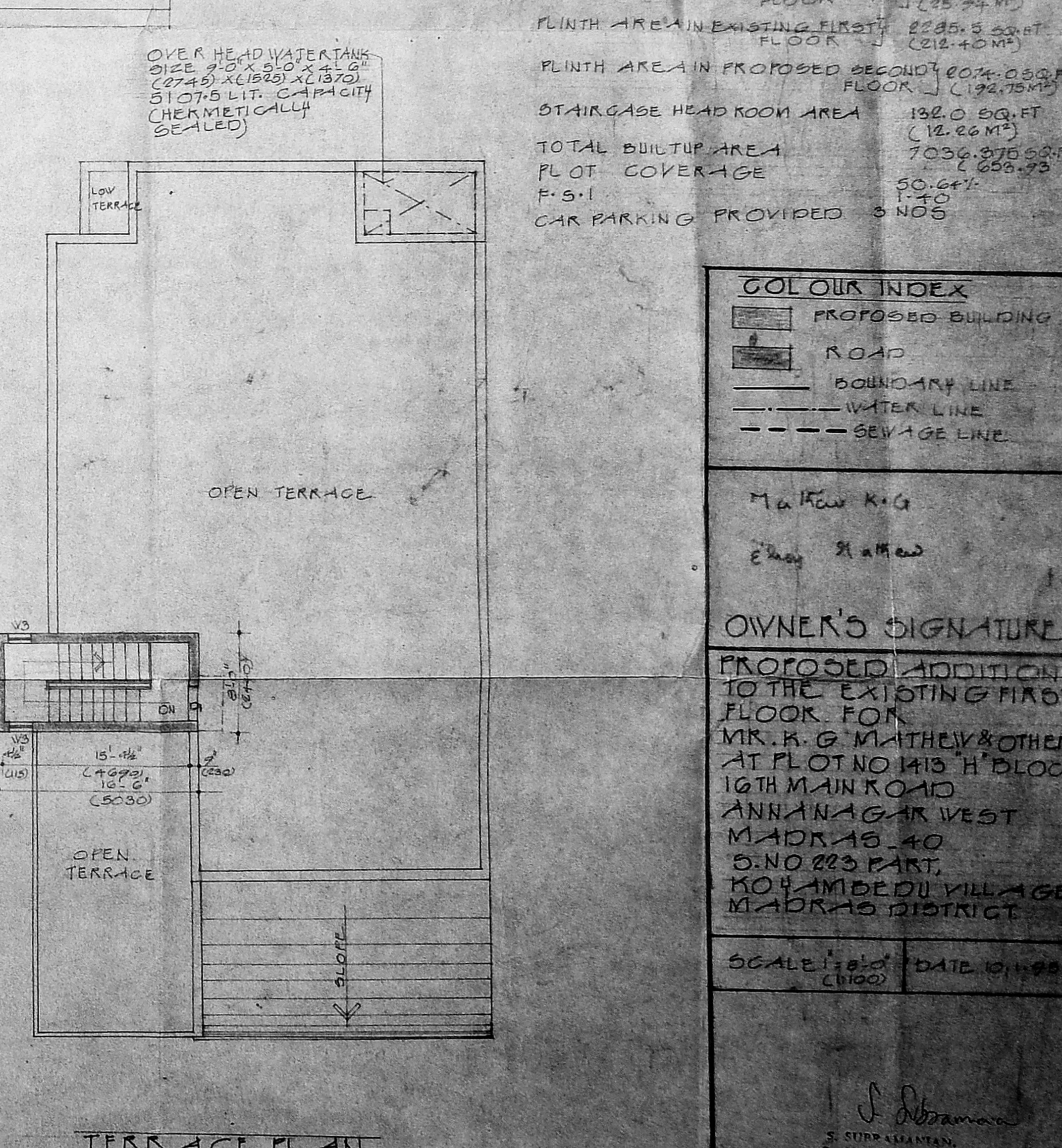
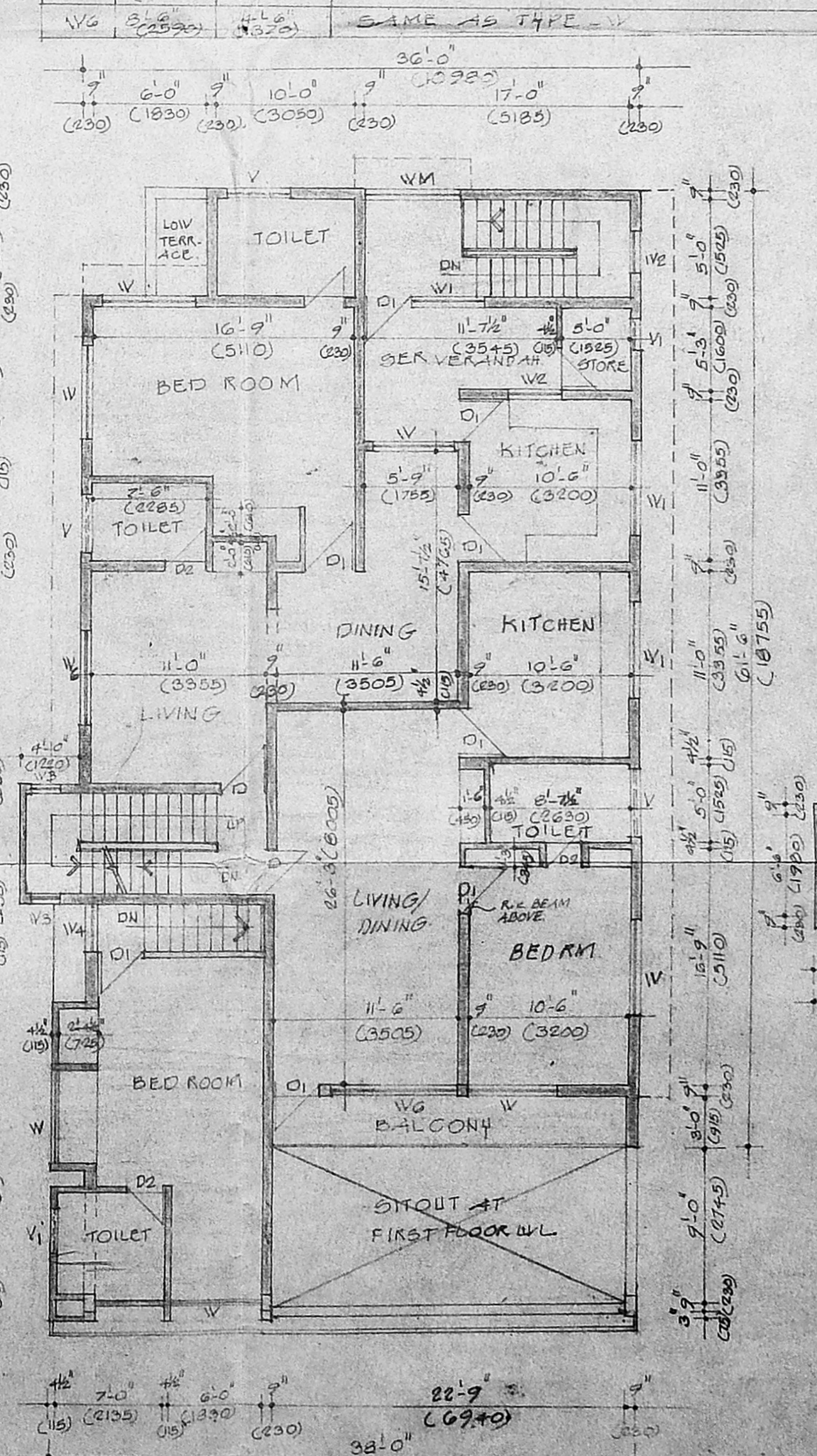
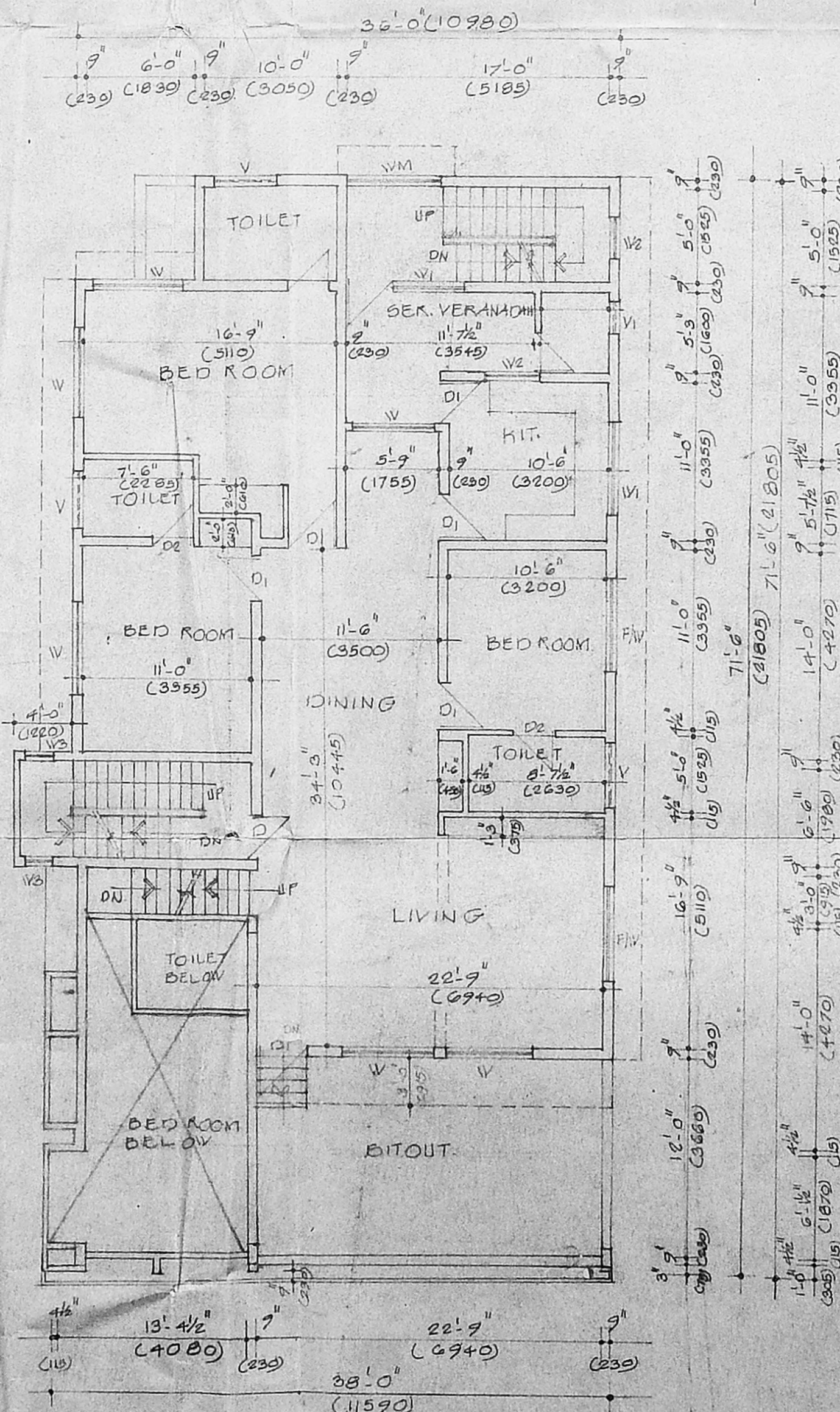
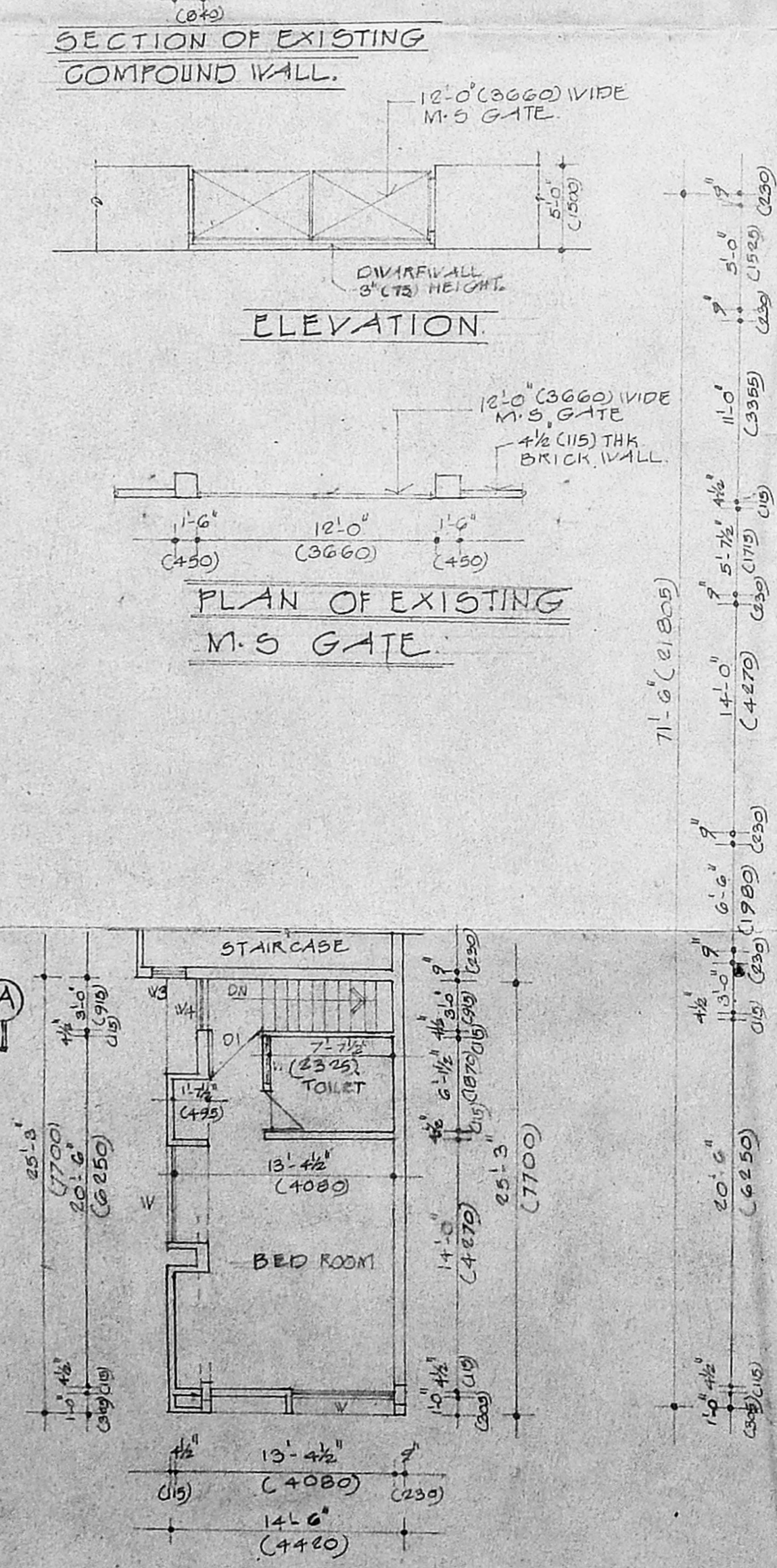
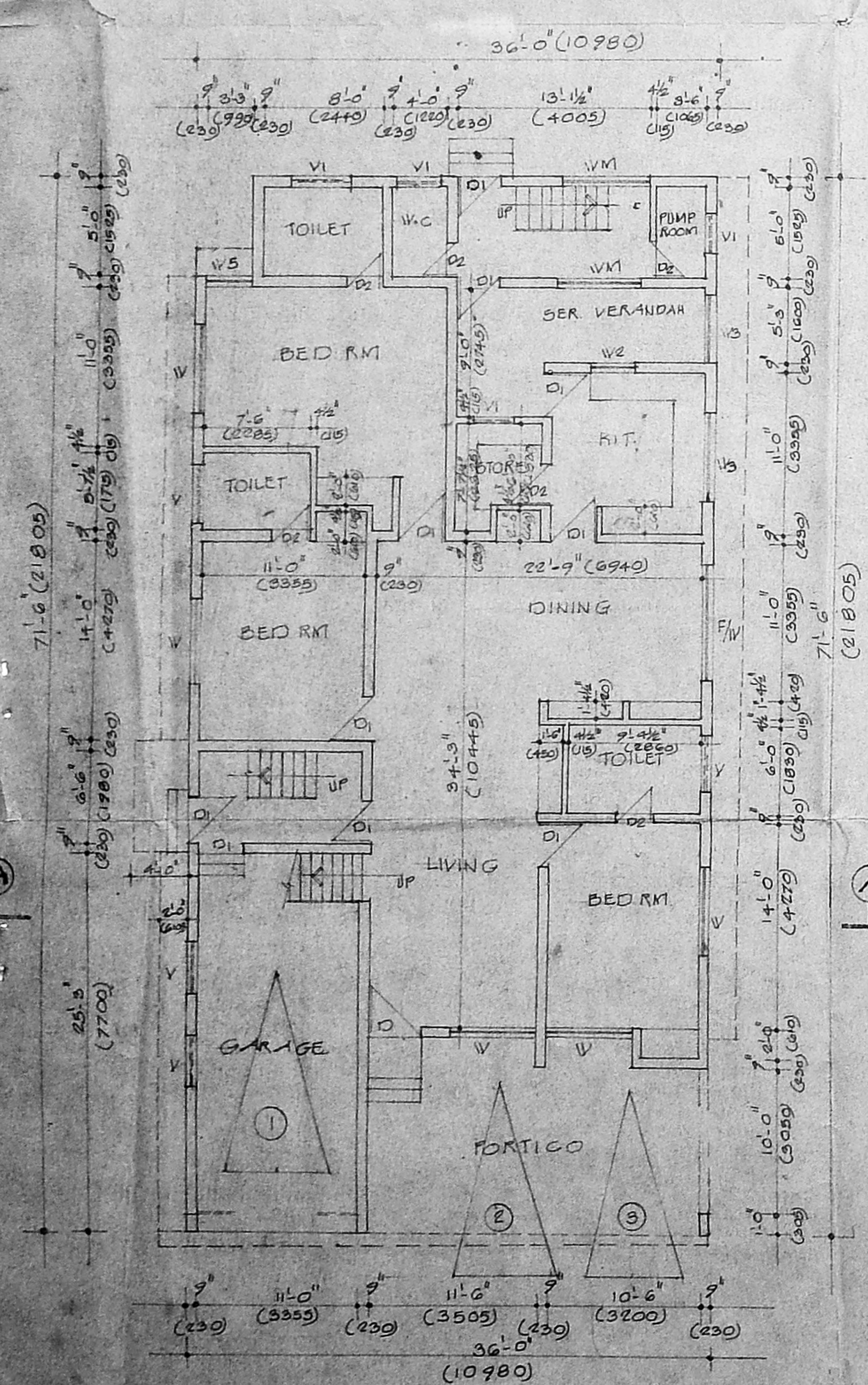

COLOR INDEX

- PROPOSED BUILDING
- ROAD
- BOUNDARY LINE
- WATER LINE
- SEWAGE LINE

M. K. G.
 E. M. S.

OWNER'S SIGNATURE
 PROPOSED ADDITION TO THE EXISTING FIRST FLOOR FOR MR. K. G. MATHAY & OTHERS AT PLOT NO 1413 H BLOCK 16TH MAIN ROAD ANNANAGAR WEST MADRAS 600 040 S. NO 223 PART, NO 4 AMBEDKAR VILLAGE MADRAS DISTRICT

SCALE: 1/8" = 1'-0" DATE: 01/09/95
 LICENSED SURVEYOR